Kas a Barh
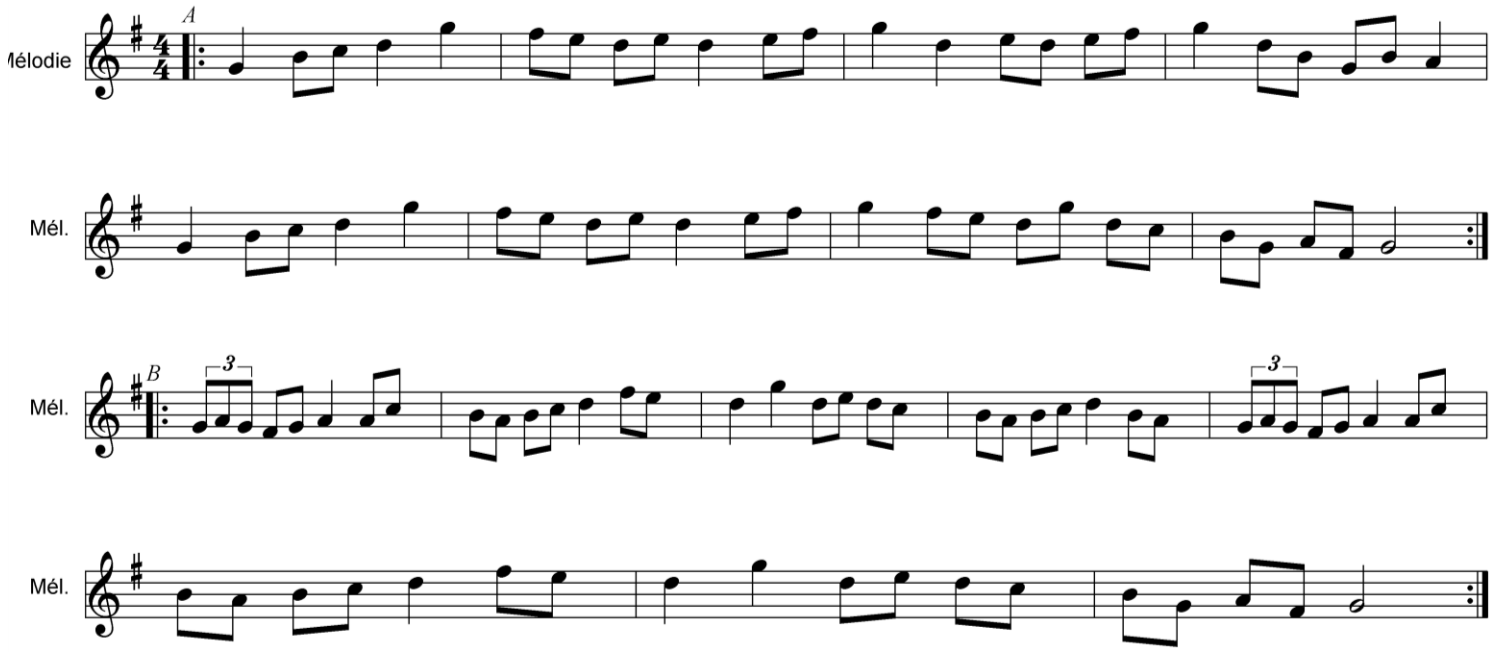
Kas a Barh
Traditionnel Breton